

**This electronic collection of documents is provided
for the convenience of the user
and is Not a Certified Document –**

**The documents contained herein were originally issued
and sealed by the individuals whose names and license
numbers appear on each page, on the dates appearing
with their signature on that page.**

**This file or an individual page
shall not be considered a certified document.**

20-JAN-2023 13:19 S:\DDC\DDC\Projects\W-5706Z NC 210 near Pea Field Road_Cumb Co\Roadway\PROJ\W-5706Z_Ray_Tsh.dgn
 \$\$\$USERNAME\$\$\$

CONTRACT: DF00427 **TIP PROJECT: W-5706Z**

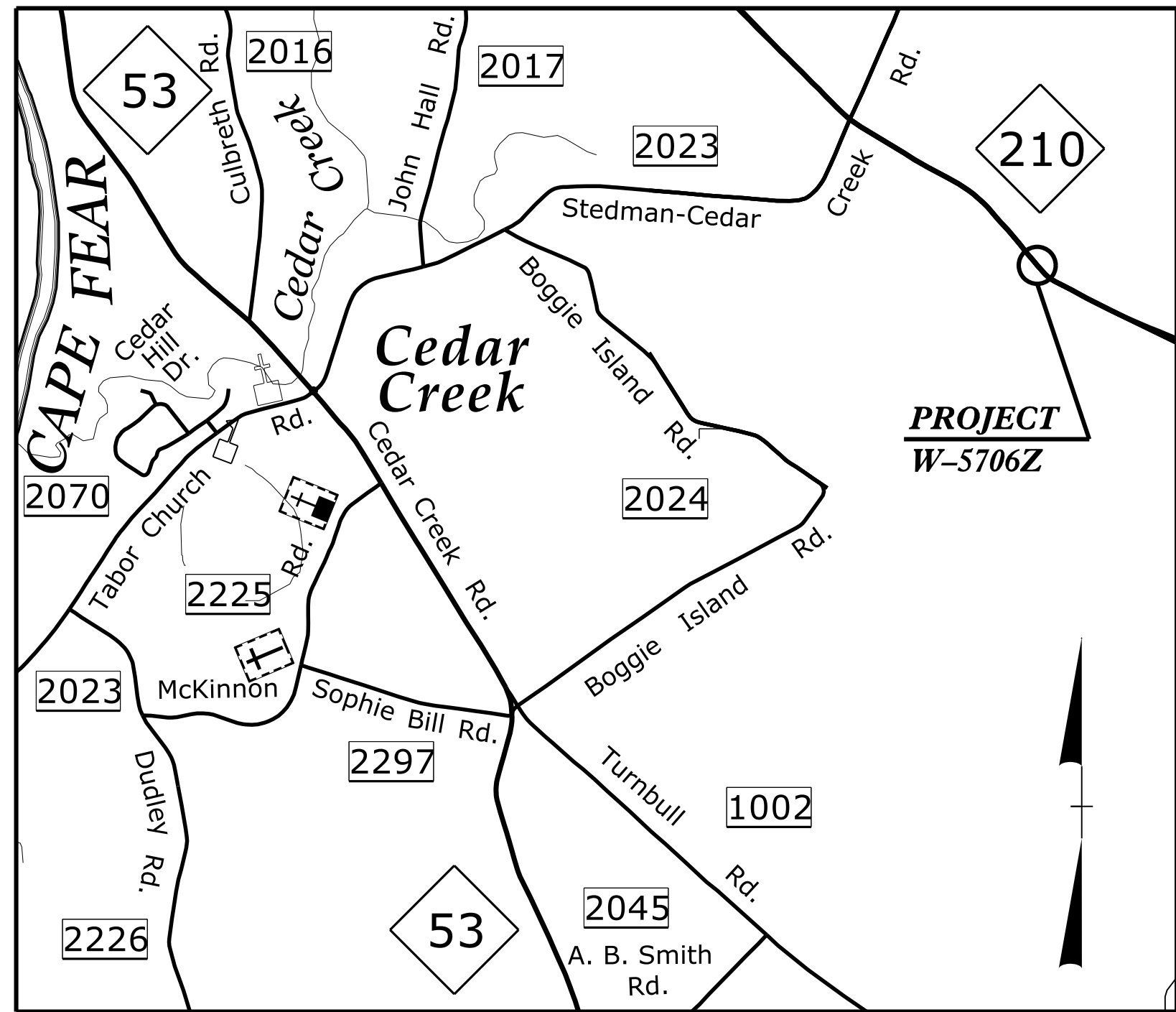

VICINITY MAP (N.T.S.)

STATE OF NORTH CAROLINA
 DIVISION OF HIGHWAYS

CUMBERLAND COUNTY

**LOCATION: NC 210 AT THE CURVE NORTHWEST OF
 PEA FIELD ROAD NEAR AUTRYVILLE**

TYPE OF WORK: SUPERELEVATION CURVE IMPROVEMENTS

STATE	STATE PROJECT REFERENCE NO.	SHEET NO.	TOTAL SHEETS
N.C.	W-5706Z	1	
STATE PROJ. NO.	F.A. PROJ. NO.	DESCRIPTION	
44852.1.27	HSIP-0210(043)	PE	
44852.2.27	HSIP-0210(043)	R/W & UTIL.	
44852.3.27	HSIP-0210(043)	CONST.	

FINAL PLANS

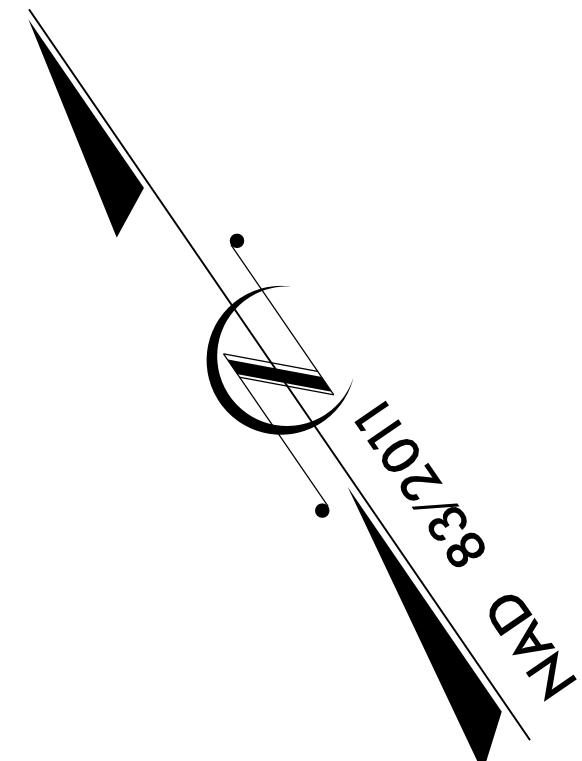

BEGIN TIP PROJECT W-5706Z
 -L- POT Sta. 14+00.00

END TIP PROJECT W-5706Z
 -L- POT Sta. 25+00.00

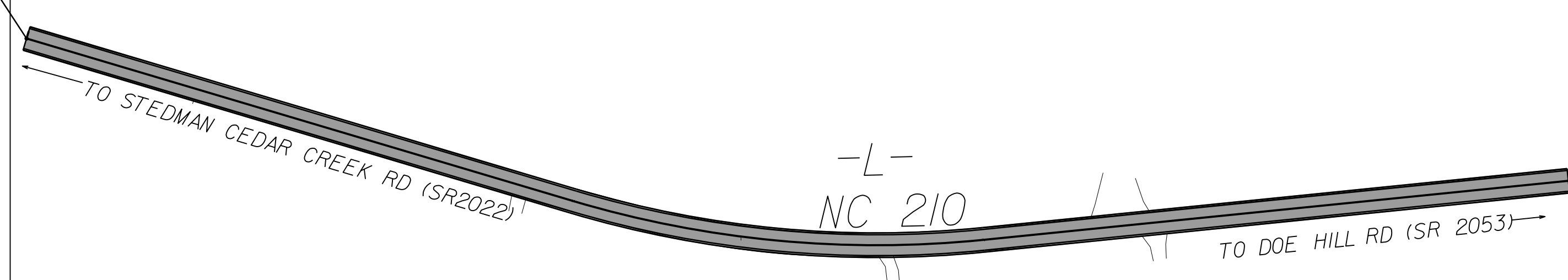

DOCUMENT NOT CONSIDERED FINAL
UNLESS ALL SIGNATURES COMPLETED

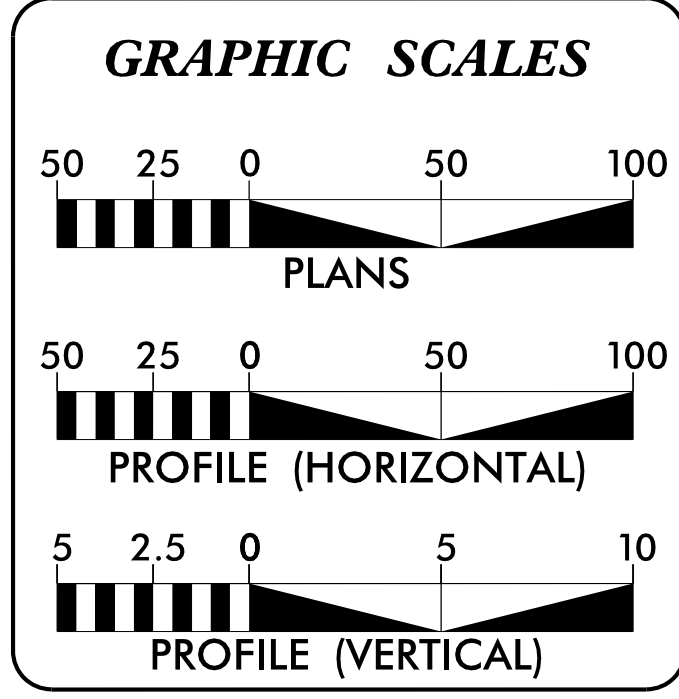

DESIGN DATA

ADT 2022 =	2,138
ADT 2040 =	3,862
V =	50 MPH

PROJECT LENGTH

W-5706Z TOTAL LENGTH = 0.208 MILES

Prepared in the Office of:
DIVISION OF HIGHWAYS
 431 TRANSPORTATION DR., FAYETTEVILLE NC 28301

2018 STANDARD SPECIFICATIONS	RIGHT OF WAY DATE:	PROJECT ENGINEER
	MARCH 31, 2021	JOHN GAUTHIER
	LETTING DATE:	PROJECT DESIGN ENGINEER
	FEBRUARY 15, 2023	ALEX HENDERSON

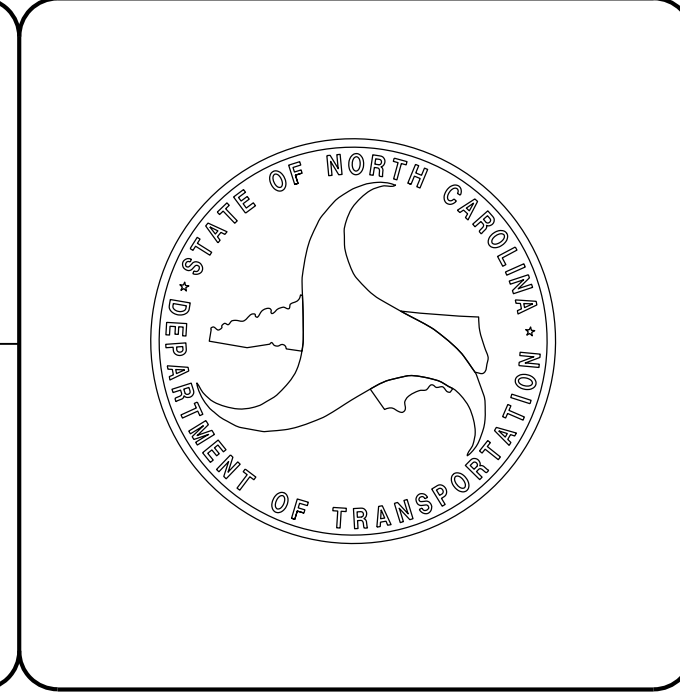

STATE OF NORTH CAROLINA, DIVISION OF HIGHWAYS
CONVENTIONAL PLAN SHEET SYMBOLS

Note: Not to Scale

BOUNDARIES AND PROPERTY:

Table listing symbols for boundaries and property: State Line, County Line, Township Line, City Line, Reservation Line, Property Line, Existing Iron Pin (EIP), Computed Property Corner, Existing Concrete Monument (ECM), Parcel/Sequence Number, Existing Fence Line, Proposed Woven Wire Fence, Proposed Chain Link Fence, Proposed Barbed Wire Fence, Existing Wetland Boundary, Proposed Wetland Boundary, Existing Endangered Animal Boundary, Existing Endangered Plant Boundary, Existing Historic Property Boundary, Known Contamination Area: Soil, Potential Contamination Area: Soil, Known Contamination Area: Water, Potential Contamination Area: Water, Contaminated Site: Known or Potential.

BUILDINGS AND OTHER CULTURE:

Table listing symbols for buildings and other culture: Gas Pump Vent or U/G Tank Cap, Sign, Well, Small Mine, Foundation, Area Outline, Cemetery, Building, School, Church, Dam.

HYDROLOGY:

Table listing symbols for hydrology: Stream or Body of Water, Hydro, Pool or Reservoir, Jurisdictional Stream, Buffer Zone 1, Buffer Zone 2, Flow Arrow, Disappearing Stream, Spring, Wetland, Proposed Lateral, Tail, Head Ditch, False Sump.

RAILROADS:

Table listing symbols for railroads: Standard Gauge, RR Signal Milepost, Switch, RR Abandoned, RR Dismantled.

RIGHT OF WAY & PROJECT CONTROL:

Table listing symbols for right of way and project control: Primary Horiz Control Point, Primary Horiz and Vert Control Point, Secondary Horiz and Vert Control Point, Vertical Benchmark, Existing Right of Way Monument, Proposed Right of Way Monument (Rebar and Cap), Proposed Right of Way Monument (Concrete), Existing Permanent Easement Monument, Proposed Permanent Easement Monument (Rebar and Cap), Existing C/A Monument, Proposed C/A Monument (Rebar and Cap), Proposed C/A Monument (Concrete), Existing Right of Way Line, Proposed Right of Way Line, Existing Control of Access Line, Proposed Control of Access Line, Proposed ROW and CA Line, Existing Easement Line, Proposed Temporary Construction Easement, Proposed Temporary Drainage Easement, Proposed Permanent Drainage Easement, Proposed Permanent Drainage/Utility Easement, Proposed Permanent Utility Easement, Proposed Temporary Utility Easement, Proposed Aerial Utility Easement.

ROADS AND RELATED FEATURES:

Table listing symbols for roads and related features: Existing Edge of Pavement, Existing Curb, Proposed Slope Stakes Cut, Proposed Slope Stakes Fill, Proposed Curb Ramp, Existing Metal Guardrail, Proposed Guardrail, Existing Cable Guiderail, Proposed Cable Guiderail, Equality Symbol, Pavement Removal, VEGETATION: Single Tree, Single Shrub, Hedge.

Table listing symbols for woods and vineyards: Woods Line, Orchard, Vineyard.

EXISTING STRUCTURES:

Table listing symbols for existing structures: MAJOR: Bridge, Tunnel or Box Culvert, Bridge Wing Wall, Head Wall and End Wall, MINOR: Head and End Wall, Pipe Culvert, Footbridge, Drainage Box: Catch Basin, DI or JB, Paved Ditch Gutter, Storm Sewer Manhole, Storm Sewer.

UTILITIES:

* SUE - Subsurface Utility Engineering
LOS - Level of Service - A,B,C or D (Accuracy)

POWER:

Table listing symbols for power: Existing Power Pole, Proposed Power Pole, Existing Joint Use Pole, Proposed Joint Use Pole, Power Manhole, Power Line Tower, Power Transformer, U/G Power Cable Hand Hole, H-Frame Pole, U/G Power Line Test Hole (SUE - LOS A)*, U/G Power Line (SUE - LOS B)*, U/G Power Line (SUE - LOS C)*, U/G Power Line (SUE - LOS D)*.

TELEPHONE:

Table listing symbols for telephone: Existing Telephone Pole, Proposed Telephone Pole, Telephone Manhole, Telephone Pedestal, Telephone Cell Tower, U/G Telephone Cable Hand Hole, U/G Telephone Test Hole (SUE - LOS A)*, U/G Telephone Cable (SUE - LOS B)*, U/G Telephone Cable (SUE - LOS C)*, U/G Telephone Cable (SUE - LOS D)*, U/G Telephone Conduit (SUE - LOS B)*, U/G Telephone Conduit (SUE - LOS C)*, U/G Telephone Conduit (SUE - LOS D)*, U/G Fiber Optics Cable (SUE - LOS B)*, U/G Fiber Optics Cable (SUE - LOS C)*, U/G Fiber Optics Cable (SUE - LOS D)*.

WATER:

Table listing symbols for water: Water Manhole, Water Meter, Water Valve, Water Hydrant, U/G Water Line Test Hole (SUE - LOS A)*, U/G Water Line (SUE - LOS B)*, U/G Water Line (SUE - LOS C)*, U/G Water Line (SUE - LOS D)*, Above Ground Water Line.

TV:

Table listing symbols for TV: TV Pedestal, TV Tower, U/G TV Cable Hand Hole, U/G TV Test Hole (SUE - LOS A)*, U/G TV Cable (SUE - LOS B)*, U/G TV Cable (SUE - LOS C)*, U/G TV Cable (SUE - LOS D)*, U/G Fiber Optic Cable (SUE - LOS B)*, U/G Fiber Optic Cable (SUE - LOS C)*, U/G Fiber Optic Cable (SUE - LOS D)*.

GAS:

Table listing symbols for gas: Gas Valve, Gas Meter, U/G Gas Line Test Hole (SUE - LOS A)*, U/G Gas Line (SUE - LOS B)*, U/G Gas Line (SUE - LOS C)*, U/G Gas Line (SUE - LOS D)*, Above Ground Gas Line.

SANITARY SEWER:

Table listing symbols for sanitary sewer: Sanitary Sewer Manhole, Sanitary Sewer Cleanout, U/G Sanitary Sewer Line, Above Ground Sanitary Sewer, SS Force Main Line Test Hole (SUE - LOS A)*, SS Force Main Line (SUE - LOS B)*, SS Force Main Line (SUE - LOS C)*, SS Force Main Line (SUE - LOS D)*.

MISCELLANEOUS:

Table listing symbols for miscellaneous: Utility Pole, Utility Pole with Base, Utility Located Object, Utility Traffic Signal Box, Utility Unknown U/G Line (SUE - LOS B)*, U/G Tank; Water, Gas, Oil, Underground Storage Tank, Approx. Loc., A/G Tank; Water, Gas, Oil, Geoenvironmental Boring, Abandoned According to Utility Records, End of Information.

FINAL PAVEMENT DESIGN

PAVEMENT SCHEDULE	
C1	PROP. APPROX. 1½" ASPHALT CONCRETE SURFACE COURSE, TYPE S9.5C, AT AN AVERAGE RATE OF 168 LBS. PER SQ. YD.
C2	PROP. VAR. DEPTH ASPHALT CONCRETE SURFACE COURSE, TYPE S9.5C, AT AN AVERAGE RATE OF 112 LBS. PER SQ. YD. PER 1" DEPTH. TO BE PLACED IN LAYERS NOT TO EXCEED 2" IN DEPTH.
D1	PROP. APPROX. 3½" ASPHALT CONCRETE INTERMEDIATE COURSE, TYPE I19.0C, AT AN AVERAGE RATE OF 399 LBS. PER SQ. YD.
D2	PROP. VAR. DEPTH ASPHALT CONCRETE INTERMEDIATE COURSE, TYPE I19.0C, AT AN AVERAGE RATE OF 114 LBS. PER SQ. YD. PER 1" DEPTH. TO BE PLACED IN LAYERS NOT LESS THAN 2½" IN DEPTH OR GREATER THAN 4" IN DEPTH.
E1	PROP. VAR. DEPTH ASPHALT CONCRETE BASE COURSE, TYPE B25.0C, AT AN AVERAGE RATE OF 114 LBS. PER SQ. YD. PER 1" DEPTH. TO BE PLACED IN LAYERS NOT LESS THAN 3" IN DEPTH OR GREATER THAN 5½" IN DEPTH.
T1	EARTH MATERIAL.
U1	EXISTING PAVEMENT.
W1	VARIABLE DEPTH ASPHALT PAVEMENT (SEE STANDARD WEDGING DETAIL ON THIS SHEET).

NOTE: PAVEMENT EDGE SLOPES ARE 1:1 UNLESS SHOWN OTHERWISE.

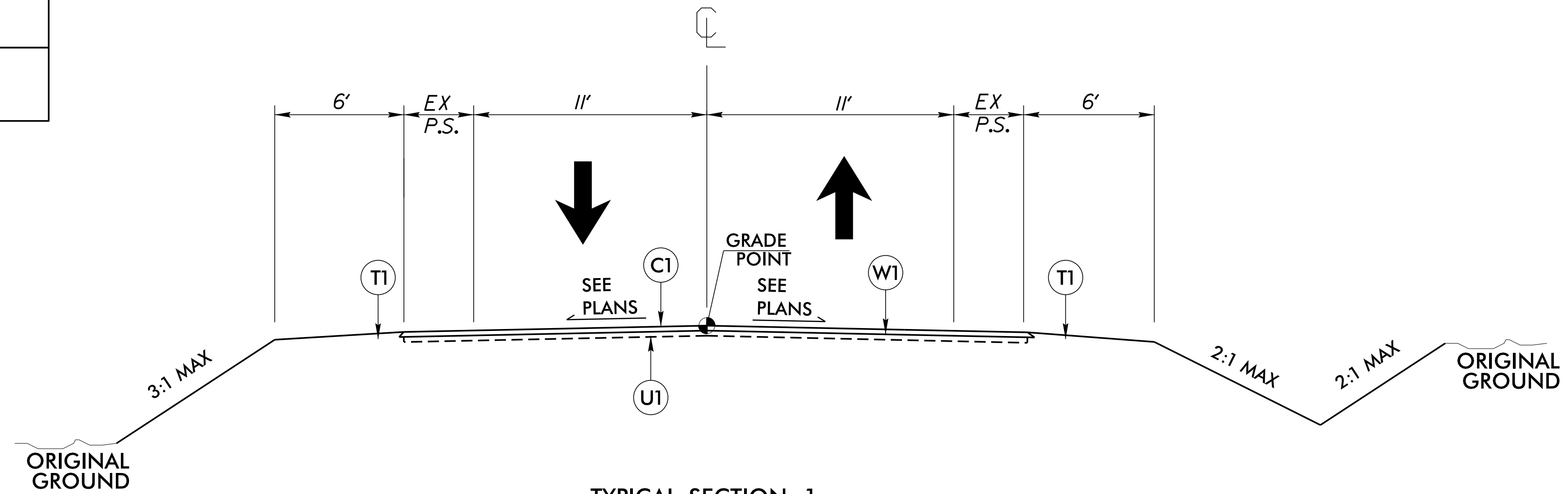
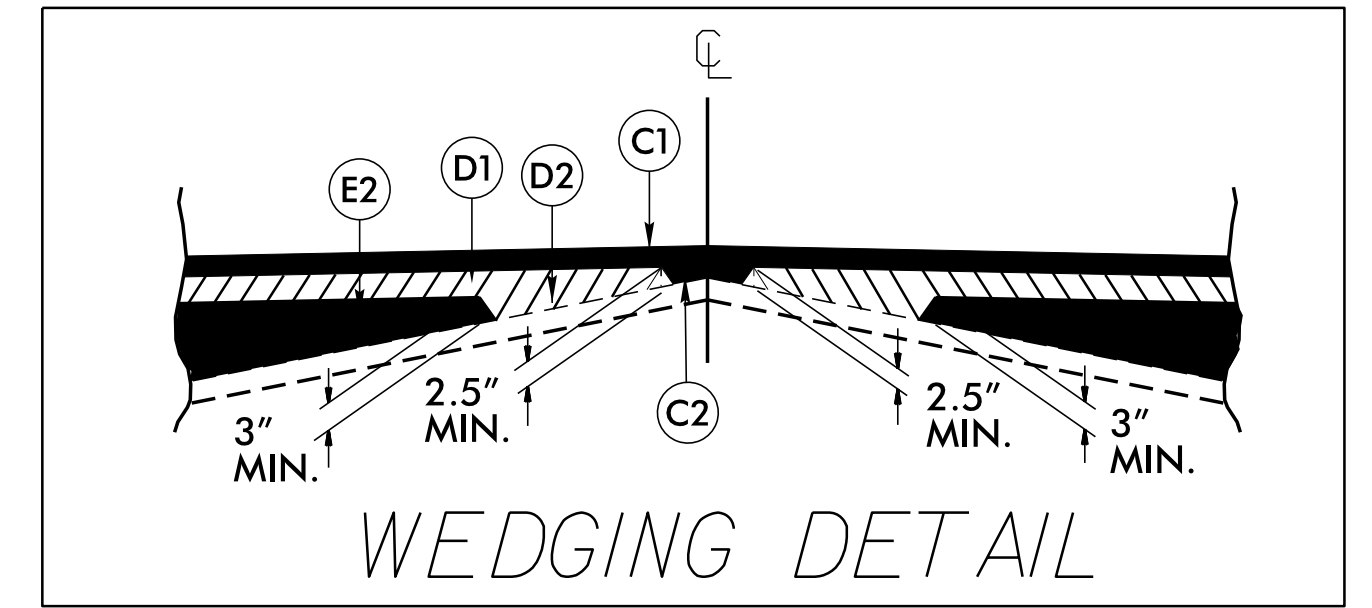

TYPICAL SECTION 1

-L- STA. 14+00.00 TO 25+00.00

*NOTE: MAINTAIN EXISTING DITCH ELEVATIONS. SEE CROSS SECTIONS.

MILLING AT PAVEMENT TIE-INS

NOTES TO CONTRACTOR

Mill the existing pavement in accordance with the following sketch or as directed by the Engineer.

Perform the work in accordance with Section 607 of the January 2018 North Carolina Department of Transportation Standard Specifications for Roads and Structures. Resurfacing will be accomplished at the same time as the milling operation.

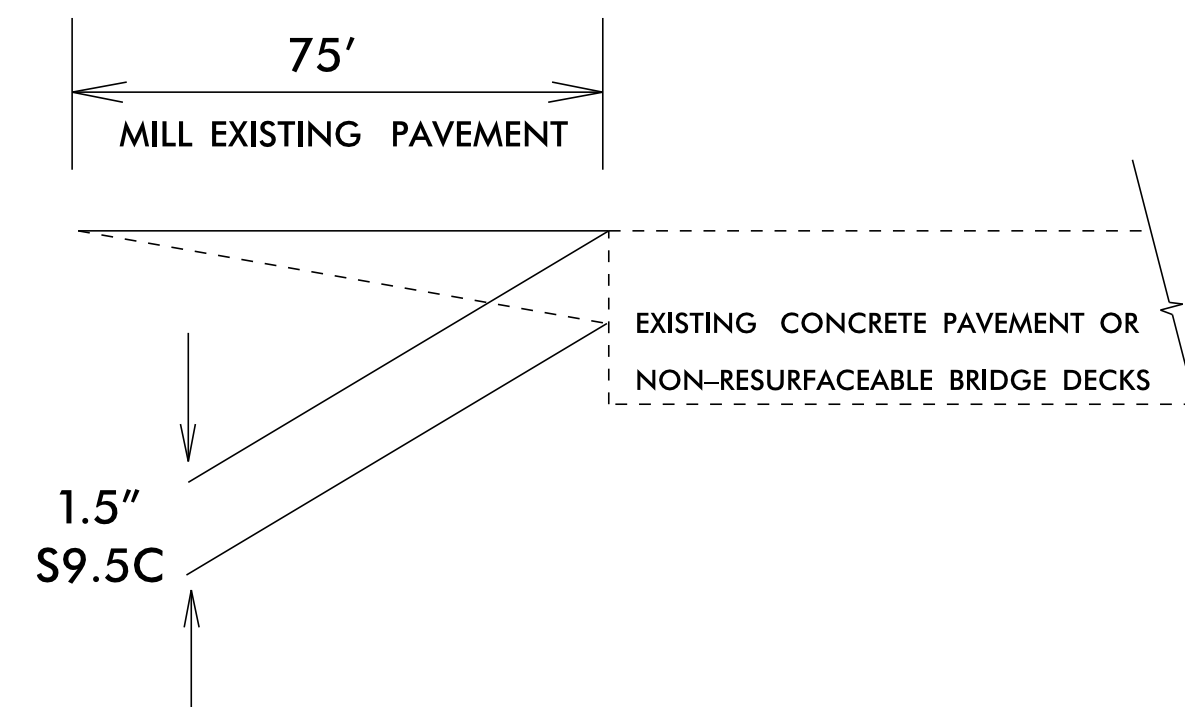

PROJECT NOTES

1. The contractor shall not work on both sides of the road simultaneously within the same area.
2. Ingress and egress shall be maintained to all businesses and dwellings on the project.
3. At the end of each workday, the contractor shall be required to backfill any area adjacent to existing travelway that has been graded, leaving no more than a 1" drop-off.
4. A minimum of two-way, two-lane traffic (plus all existing left and right turn lanes) shall be maintained during periods of construction inactivity.
5. The Contractor shall not be allowed to stop traffic for more than 5 minutes at a time in any one direction.
6. During periods of construction inactivity, the difference in elevation between lanes shall not exceed 1-1/2 inch.
7. Access to police and fire stations, fire hydrants, and hospitals shall be maintained at all times.
8. During periods of construction inactivity, place cones/drums 3' from existing edge of pavement (travelway) as directed by the Engineer.
9. Contractor to install and maintain Erosion Control devices as directed by the Engineer.
10. Contractor shall provide Driveway Turnouts at all soil or gravel drives as directed by Engineer.
11. Signing will be incidental to the project. The Contractor is responsible for relocating, removing, replacing or installing signs as directed by the Engineer. There will be no direct pay for the relocation, removal, replacement or installation of signs.

CONTRACTOR SHALL COORDINATE WITH LOCAL TRAFFIC SERVICES UNIT PLACEMENT OF ALL PAVEMENT MARKINGS AND SIGNS.

FOR PAVEMENT MARKING AND SIGNING, CONTACT TRAFFIC SERVICES 910-364-0606, 14 DAYS PRIOR TO FINAL PLACEMENT.

6/2/09

20 JAN 2023 6:57 PM ts W-5706Z NC 210 near Pee Field Road_Cumb Co_Roadway\PROJ\W-5706Z.Rdy.-tjg.dgn

PROJECT REFERENCE NO.	SHEET NO.
W-5706Z	4
RW SHEET NO.	
ROADWAY DESIGN ENGINEER	HYDRAULICS ENGINEER

END TIP PROJECT W-5706Z
-L- STA 25+00.00

BEGIN TIP PROJECT W-5706Z
-L- STA 14+00.00

REVISIONS

20 JAN 2023 12:59
 3383USURV\W-5706Z\ROADWAY\PRD\W-5706Z_Rd.dwg
 8/17/99
 F:\d\Road_Cumb_Co\Roadway\PRD\W-5706Z_Rd.dwg

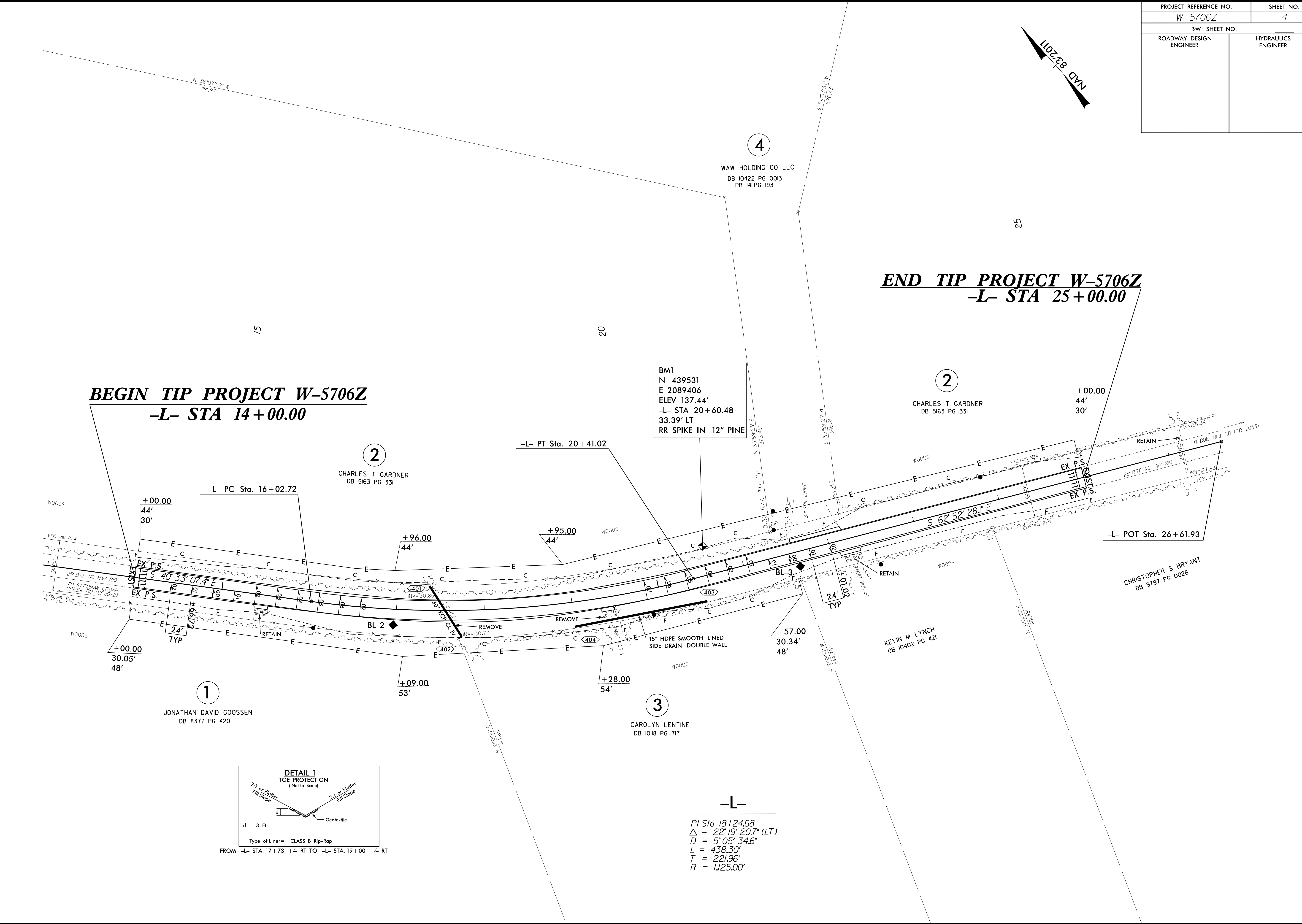

BM1
 N 439531
 E 2089406
 ELEV 137.44'
 -L- STA 20+60.48
 33.39' LT
 RR SPIKE IN 12" PINE

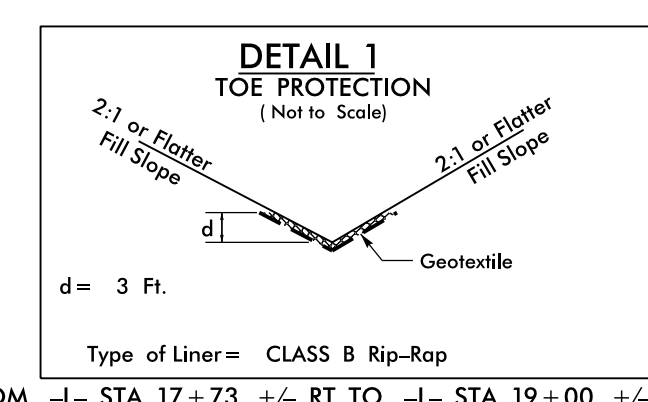

-L-
 PI Sta 18+24.68
 $\Delta = 22' 19' 20.7''$ (LT)
 $D = 5' 05' 34.6''$
 $L = 438.30'$
 $T = 221.96'$
 $R = 1,125.00'$

CHRISTOPHER S BRYANT
 DB 9797 PG 0026

KEVIN M LYNCH
 DB 10402 PG 421

3
 CAROLYN LENTINE
 DB 1018 PG 717

2
 CHARLES T GARDNER
 DB 5163 PG 331

1
 JONATHAN DAVID GOOSSEN
 DB 8377 PG 420

4
 WAW HOLDING CO LLC
 DB 10422 PG 0013
 PB 141 PG 193

PROJECT REFERENCE NO. W-5706Z	SHEET NO. 5
ROADWAY DESIGN ENGINEER	HYDRAULICS ENGINEER

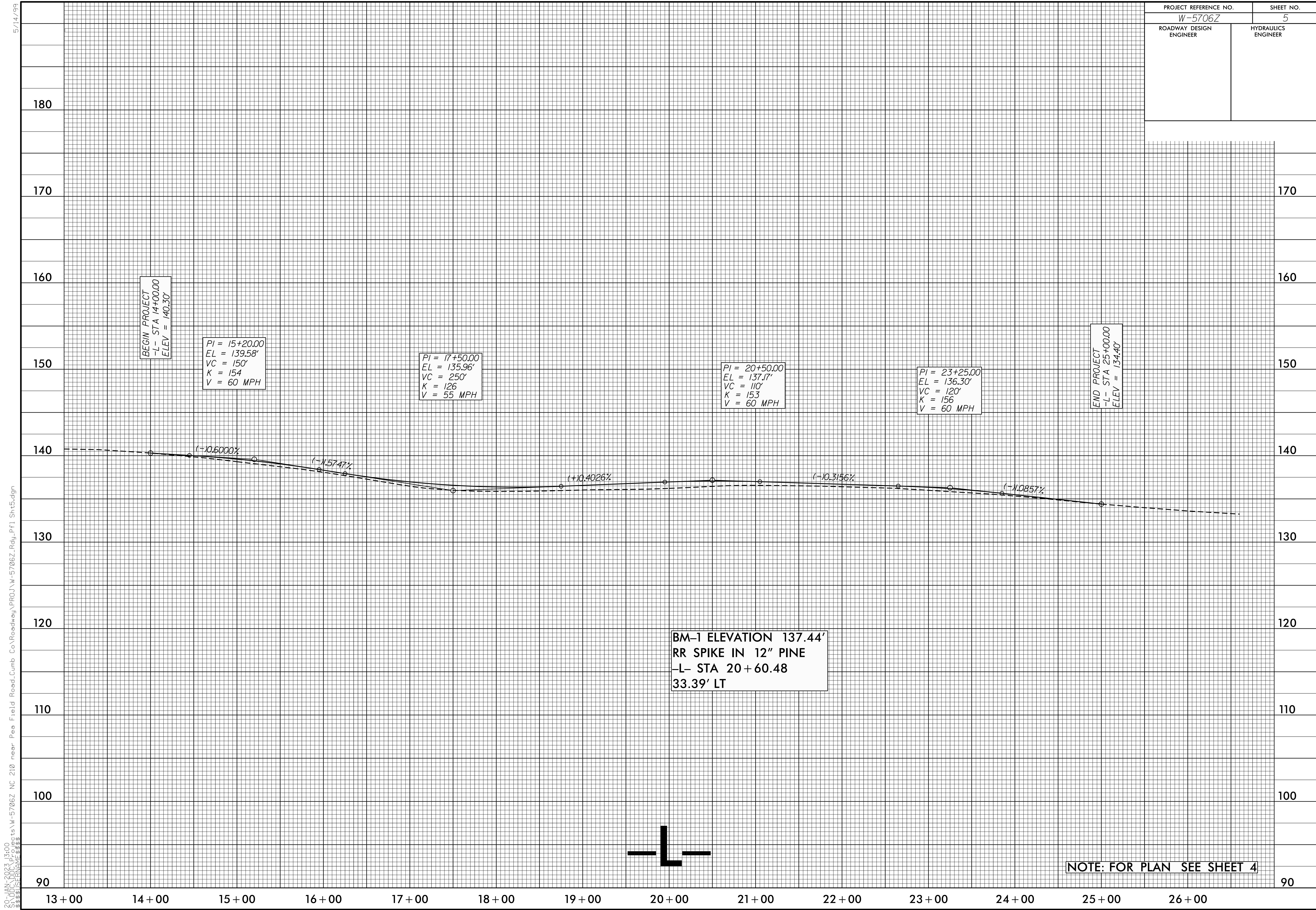

5/14/99
 20 JAN 2023 5:00
 33331 (STR) W-5706Z NC 210 near Pee Field Road, Comb Co, Roadway\PROJ\W-5706Z.L_RdJ_Pf1 Sh5.dgn

NOTE: FOR PLAN SEE SHEET 4

STATE	STATE PROJECT REFERENCE NO.	SHEET NO.	TOTAL SHEETS
N.C.	W-5706Z	RW01	6

STATE OF NORTH CAROLINA
DIVISION OF HIGHWAYS

SURVEY CONTROL, EXISTING CENTERLINES,
RIGHT OF WAY, EASEMENTS AND PROPERTY TIES

CUMBERLAND COUNTY

TIP PROJECT: W-5706Z

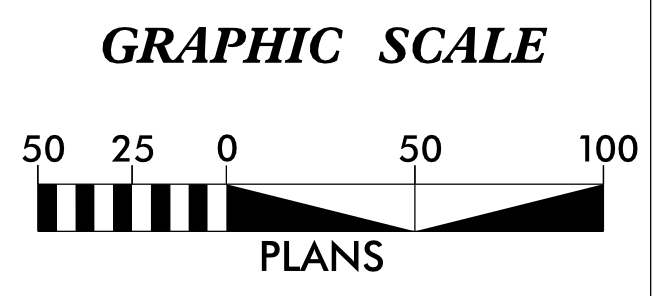
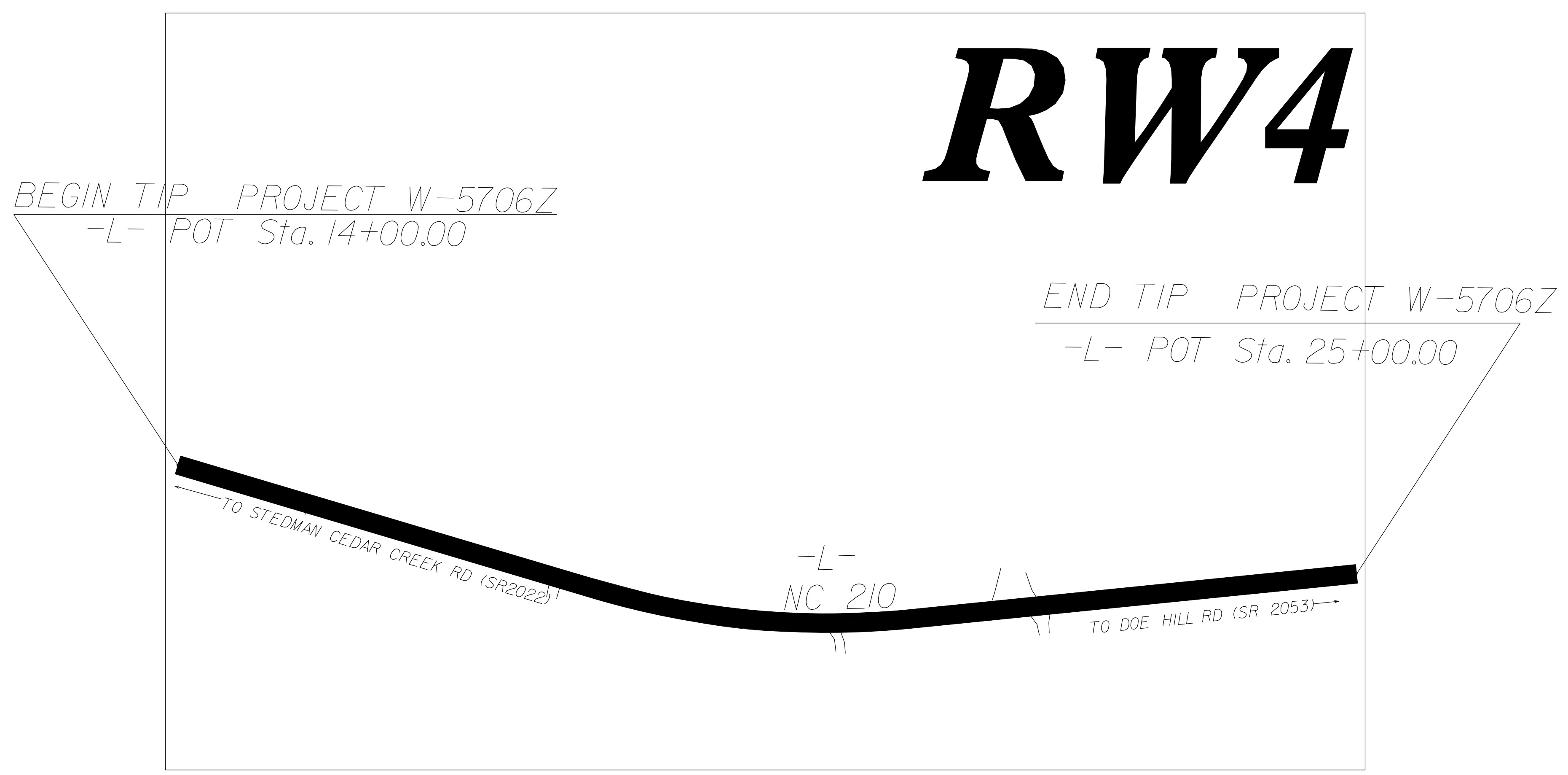
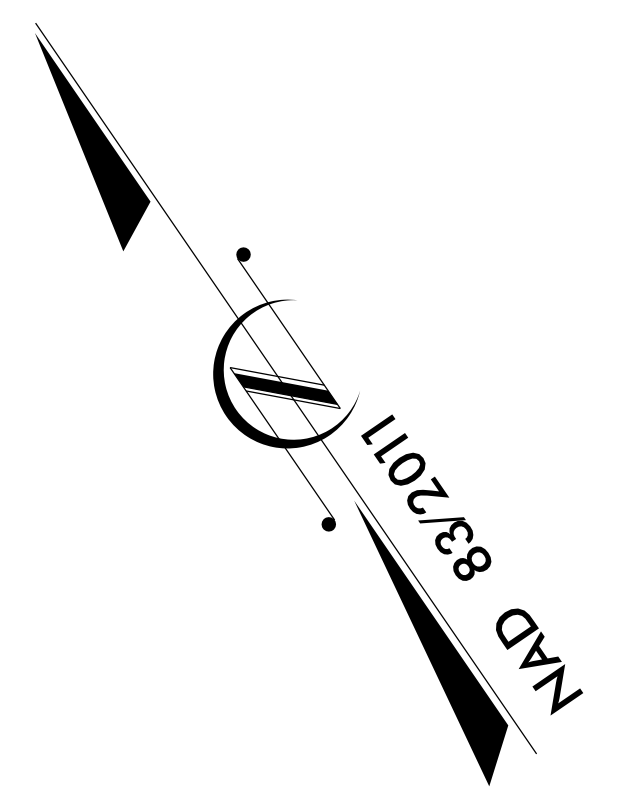

DATUM DESCRIPTION
 THE LOCALIZED COORDINATE SYSTEM DEVELOPED FOR THIS PROJECT IS BASED ON THE STATE PLANE COORDINATES ESTABLISHED BY NCDOT FOR MONUMENT "W-5706Z BL-1" WITH NAD 83/NA 2011 STATE PLANE GRID COORDINATES OF NORTHING: 440084.5731(ft) EASTING: 2088749.1495(ft) ELEVATION: 139.71(ft)
 THE AVERAGE COMBINED GRID FACTOR USED ON THIS PROJECT (GROUND TO GRID) IS: 0.9998845 (1/X = 1.00011551334)
 THE N.C. LAMBERT GRID BEARING AND LOCALIZED HORIZONTAL GROUND DISTANCE FROM "W-5706Z BL-1" TO -L- STATION 10+00.00 IS N 35-38'19.87" W 188.5269(ft)
 ALL LINEAR DIMENSIONS ARE LOCALIZED HORIZONTAL DISTANCES VERTICAL DATUM USED IS NAVD 88

Prepared in the Office of:
NCDOT
LOCATION & SURVEYS
DIVISION 6

2018 STANDARD SPECIFICATIONS

RIGHT OF WAY DATE: 04/05/2021
LETTING DATE: 02/15/2023

PROFESSIONAL LAND SURVEYOR

SIGNATURE: _____ Date: _____

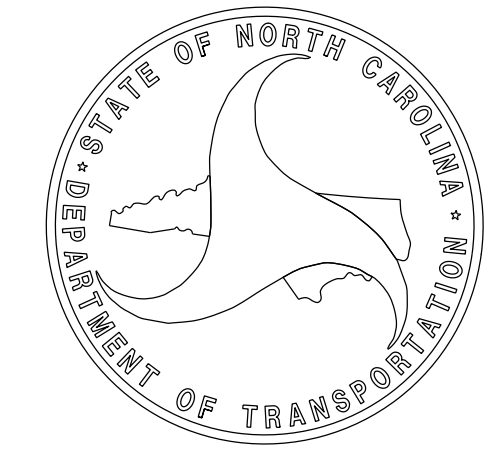

09/08/99
 I:\JAN-2023_08:39
 S:\Units\Div06\HOPE\MILLS_PROJECTS\Control Sheets\w5706z\D,E,RW-series\RW-series\w5706z_ls_rw01.dgn
 wilson AT LS-329499L

6/2/09

PROJECT REFERENCE NO.	SHEET NO.
W-5706Z	RW02C-1
Location and Surveys	
NCDOT LOCATION & SURVEYS DIVISION 6	

SURVEY CONTROL SHEET

W/ EXISTING CENTERLINE ALIGNMENTS PRIOR TO CONSTRUCTION

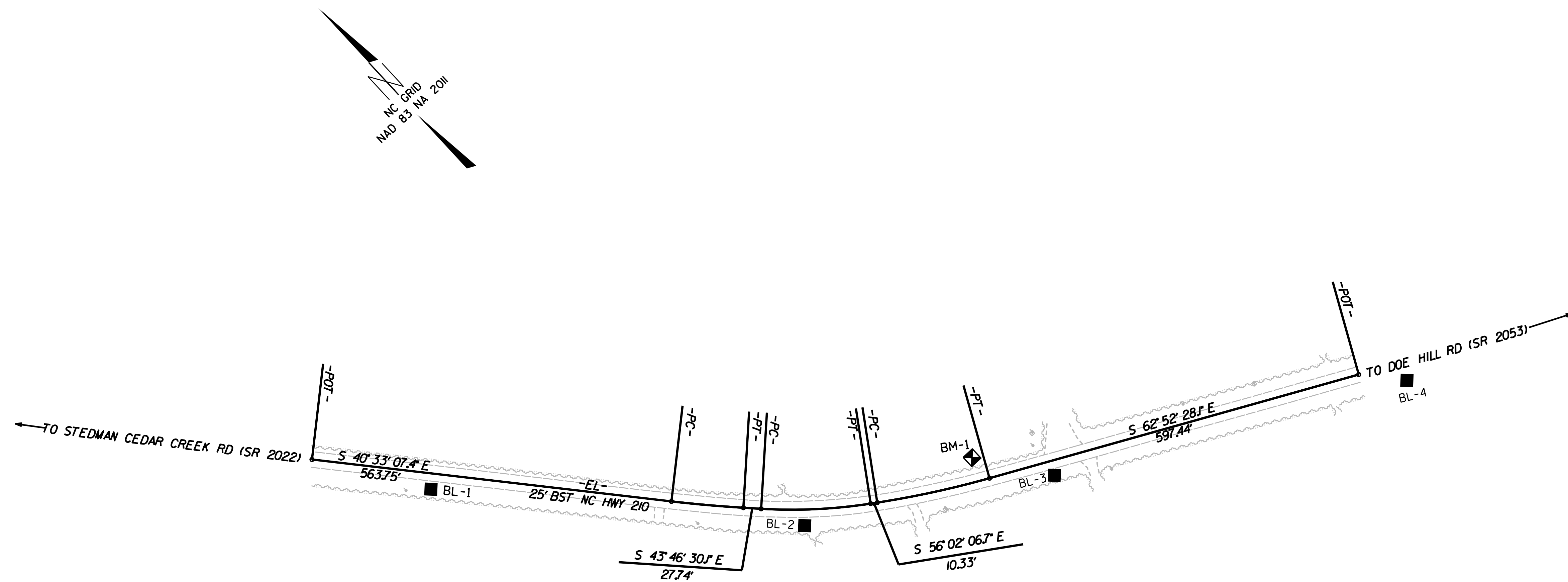

NOTES:

1. PROJECT CONTROL WAS ESTABLISHED USING GNSS, THE GLOBAL NAVIGATION SATELLITE SYSTEM.
2. THE SURVEY CONTROL DATA FOR THIS PROJECT HAS BEEN COMPILED FROM VARIOUS SOURCES. IF FURTHER INFORMATION REGARDING PROJECT CONTROL IS NEEDED, PLEASE CONTACT THE LOCATION AND SURVEYS UNIT.

04-SEP-2019 09:16
 Z:\control\surveys\5706z\work\5706z.ncdot.rw02c1.dgn
 ibnorrts AT LSD6-312626

SURVEY CONTROL SHEET

W/ EXISTING CENTERLINE ALIGNMENTS PRIOR TO CONSTRUCTION

PROJECT REFERENCE NO.	SHEET NO.
W-5706Z	RW02C-2
Location and Surveys	
NCDOT LOCATION & SURVEYS DIVISION 6	

BL	POINT	DESC.	NORTH	EAST	ELEVATION
1		W-5706Z BL-1	440084.5731	2088749.1495	139.71
2		W-5706Z BL-2	439698.0537	2089082.8151	135.94
3		W-5706Z BL-3	439439.4906	2089473.3011	136.17
4		W-5706Z BL-4	439142.0900	2090053.5800	132.55

 BM1 ELEVATION - 137.44
 N 439531 E 2089406
 RR SPIKE IN 12" PINE

EL	POINT	N	E	BEARING	DIST	DELTA	D	L	T	R
POT		440237.790	2088639.300							
LINE				S 40°33'07.4" E	563.75					
PC		439809.446	2089005.814							
CURVE				S 42°09'48.7" E	112.49	03°13'22.6"(LT)	02°51'53.2"	112.50	56.27	2000.00
PT		439726.066	2089081.321							
LINE				S 43°46'30.1" E	27.74					
PC		439706.037	2089100.512							
CURVE				S 49°54'18.4" E	170.86	12°15'36.6"(LT)	07°09'43.1"	171.18	85.92	800.00
PT		439595.995	2089231.214							
LINE				S 56°02'06.7" E	10.33					
PC		439590.226	2089239.779							
CURVE				S 59°27'17.4" E	178.95	06°50'21.5"(LT)	03°49'11.0"	179.05	89.63	1500.00
PT		439499.282	2089393.893							
LINE				S 62°52'28.1" E	597.44					
POT		439226.883	2089925.623							

NOTES:

1. PROJECT CONTROL WAS ESTABLISHED USING GNSS, THE GLOBAL NAVIGATION SATELLITE SYSTEM.
2. THE SURVEY CONTROL DATA FOR THIS PROJECT HAS BEEN COMPILED FROM VARIOUS SOURCES. IF FURTHER INFORMATION REGARDING PROJECT CONTROL IS NEEDED, PLEASE CONTACT THE LOCATION AND SURVEYS UNIT.

PROPOSED ALIGNMENT CONTROL SHEET

PROJECT REFERENCE NO.	SHEET NO.
W-5706Z	RW02D-1
Location and Surveys	
NCDOT LOCATION & SURVEYS DIVISION 6	

REVISIONS

		L	
TYPE	STATION	NORTH	EAST
POT	10+00.00	440237.7900	2088639.2997
PC	16+02.72	439779.8363	2089031.1494
PT	20+41.02	439509.9814	2089373.0078
POT	26+61.93	439226.8833	2089925.6230

I:\JAN-2003\1508
 02\Projects\0206\HPIPE Mills\PROJECTS\Control Sheets\5706z\D.E.RW-series\0-series\5706z.ls.rw02d-1.dgn
 AT L:\S-329499\

NOTES:

1. PROJECT CONTROL WAS ESTABLISHED USING GNSS, THE GLOBAL NAVIGATION SATELLITE SYSTEM.
2. THE PROPOSED ALIGNMENT CONTROL DATA FOR THIS PROJECT HAS BEEN COMPILED FROM VARIOUS SOURCES. IF FURTHER INFORMATION REGARDING PROJECT CONTROL IS NEEDED, PLEASE CONTACT THE LOCATION AND SURVEYS UNIT.

6/2/99

REVISIONS

IC:\JAN-2003\15574
C:\pmts\006\HOPE Mills\PROJECTS\Control Sheets\5706z\D.E.RW-series\E-series\5706z.ls.rw03e-1.dgn
AT LS-329499
wilson

RIGHT OF WAY CONTROL SHEET

PROJECT REFERENCE NO.	SHEET NO.
W-5706Z	RW03E-1
Location and Surveys	
NCDOT LOCATION & SURVEYS DIVISION 6	

NO PERMANENT ACQUISITION

NOTES:

1. IF FURTHER INFORMATION REGARDING PROJECT CONTROL IS NEEDED PLEASE CONTACT THE LOCATION AND SURVEYS UNIT.
2. PROJECT CONTROL WAS ESTABLISHED USING GNSS, THE GLOBAL NAVIGATION SATELLITE SYSTEM.
3. NO PERMANENT ACQUISITION.

PROJECT REFERENCE NO.	SHEET NO.
W-5706Z	RW04
Location and Surveys	
NCDOT LOCATION & SURVEYS DIVISION 6	

6/2/19

REVISIONS

I:\LAN-2023\0818\HOPE Mills\PROJECTS\Control Sheets\W5706Z\DWG\Series RW-series RW-5706Z.Rdw.psh4.dgn
 5/1/2023 10:08 AM
 AT L.S. 32439

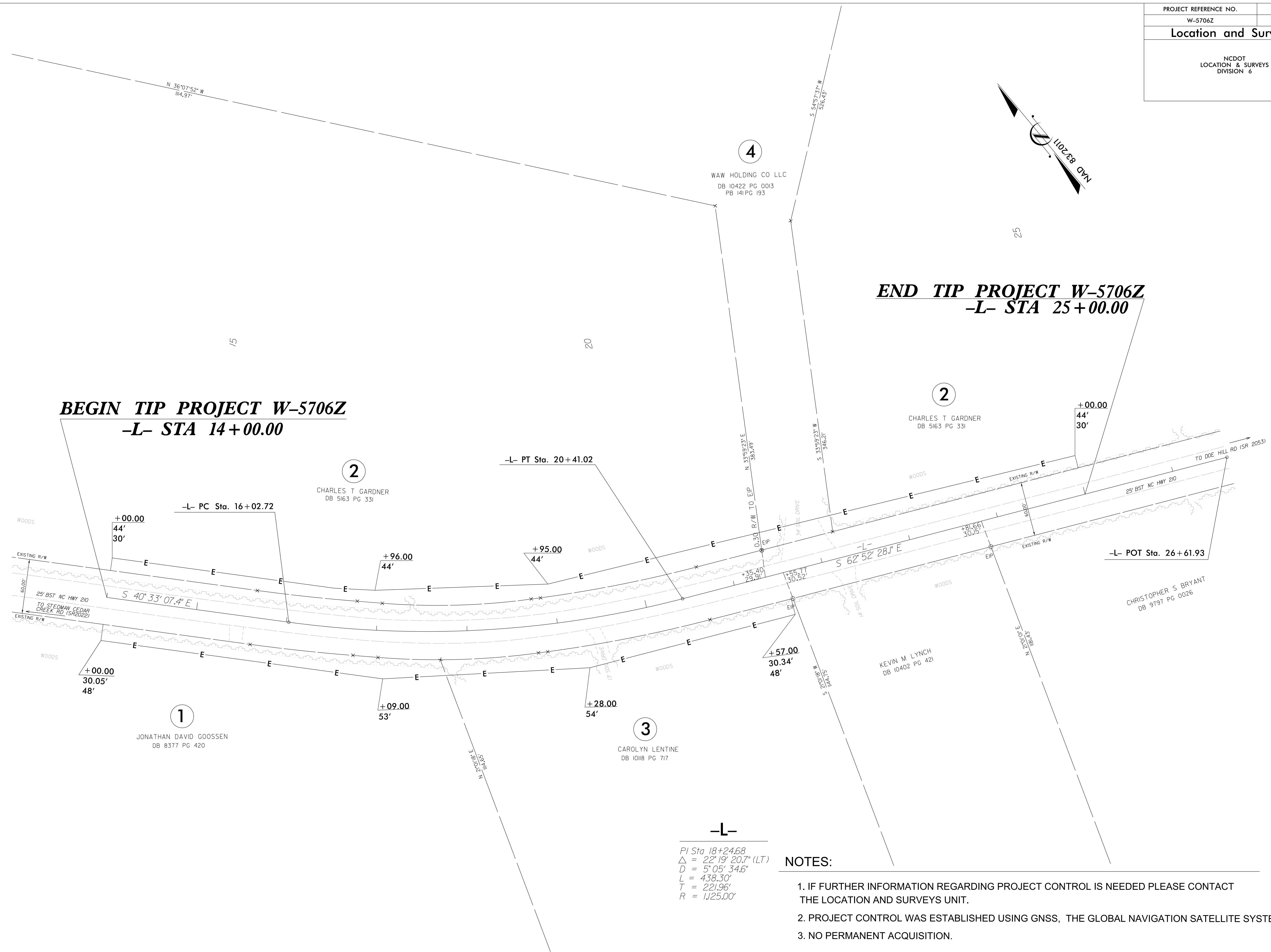

END TIP PROJECT W-5706Z
-L- STA 25+00.00

BEGIN TIP PROJECT W-5706Z
-L- STA 14+00.00

-L-
 PI Sta 18+24.68
 $\Delta = 22^{\circ}19'20.7"$ (LT)
 D = 5'05'34.6"
 L = 438.30'
 T = 221.96'
 R = 1,125.00'

- NOTES:**
1. IF FURTHER INFORMATION REGARDING PROJECT CONTROL IS NEEDED PLEASE CONTACT THE LOCATION AND SURVEYS UNIT.
 2. PROJECT CONTROL WAS ESTABLISHED USING GNSS, THE GLOBAL NAVIGATION SATELLITE SYSTEM.
 3. NO PERMANENT ACQUISITION.

1
 JONATHAN DAVID GOOSSEN
 DB 8377 PG 420

2
 CHARLES T GARDNER
 DB 5163 PG 331

3
 CAROLYN LENTINE
 DB 1018 PG 717

4
 WAW HOLDING CO LLC
 DB 10422 PG 0013
 PB 141PG 193

2
 CHARLES T GARDNER
 DB 5163 PG 331

KEVIN M LYNCH
 DB 10402 PG 421

CHRISTOPHER S BRYANT
 DB 9797 PG 0026

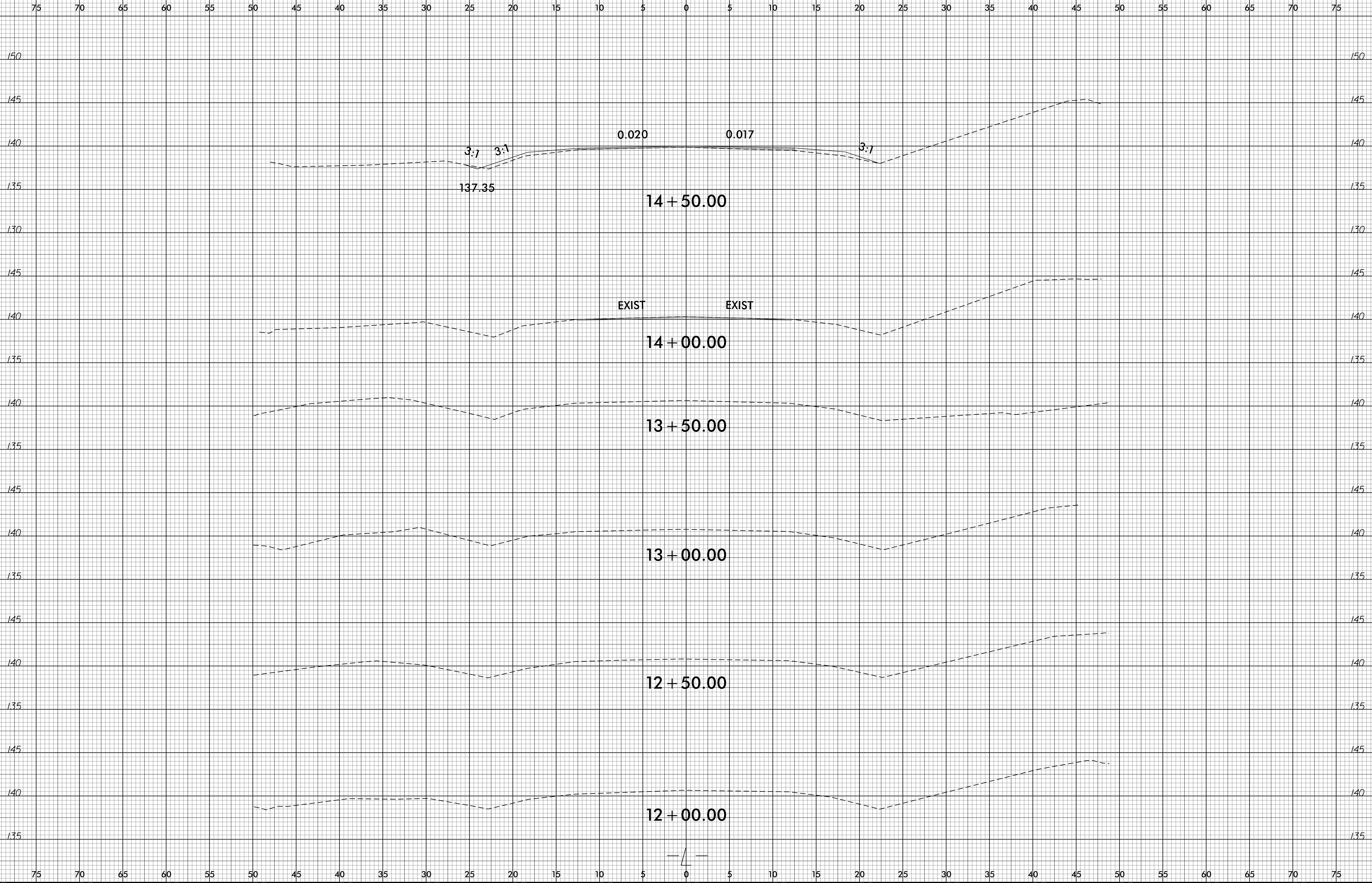

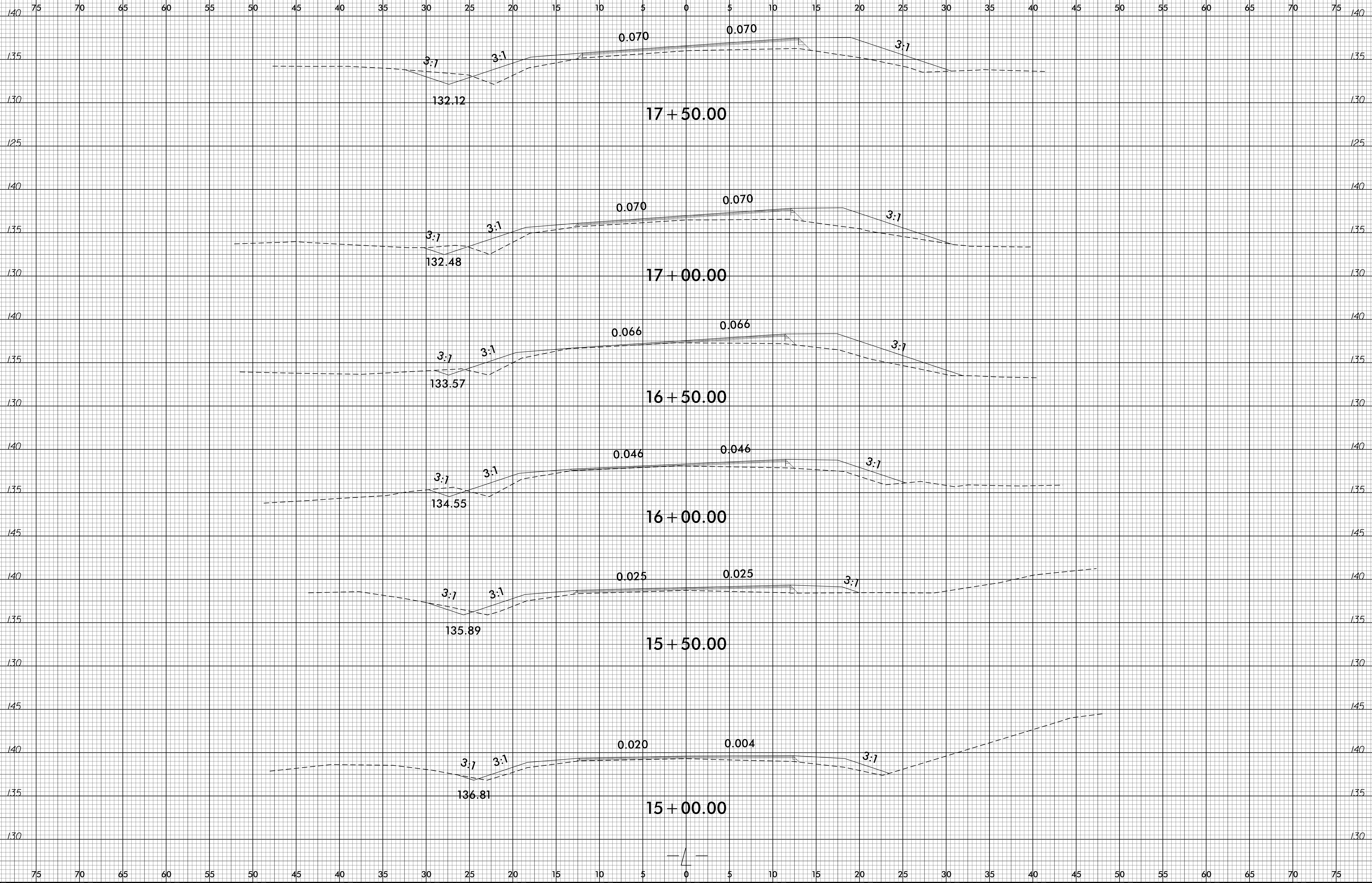

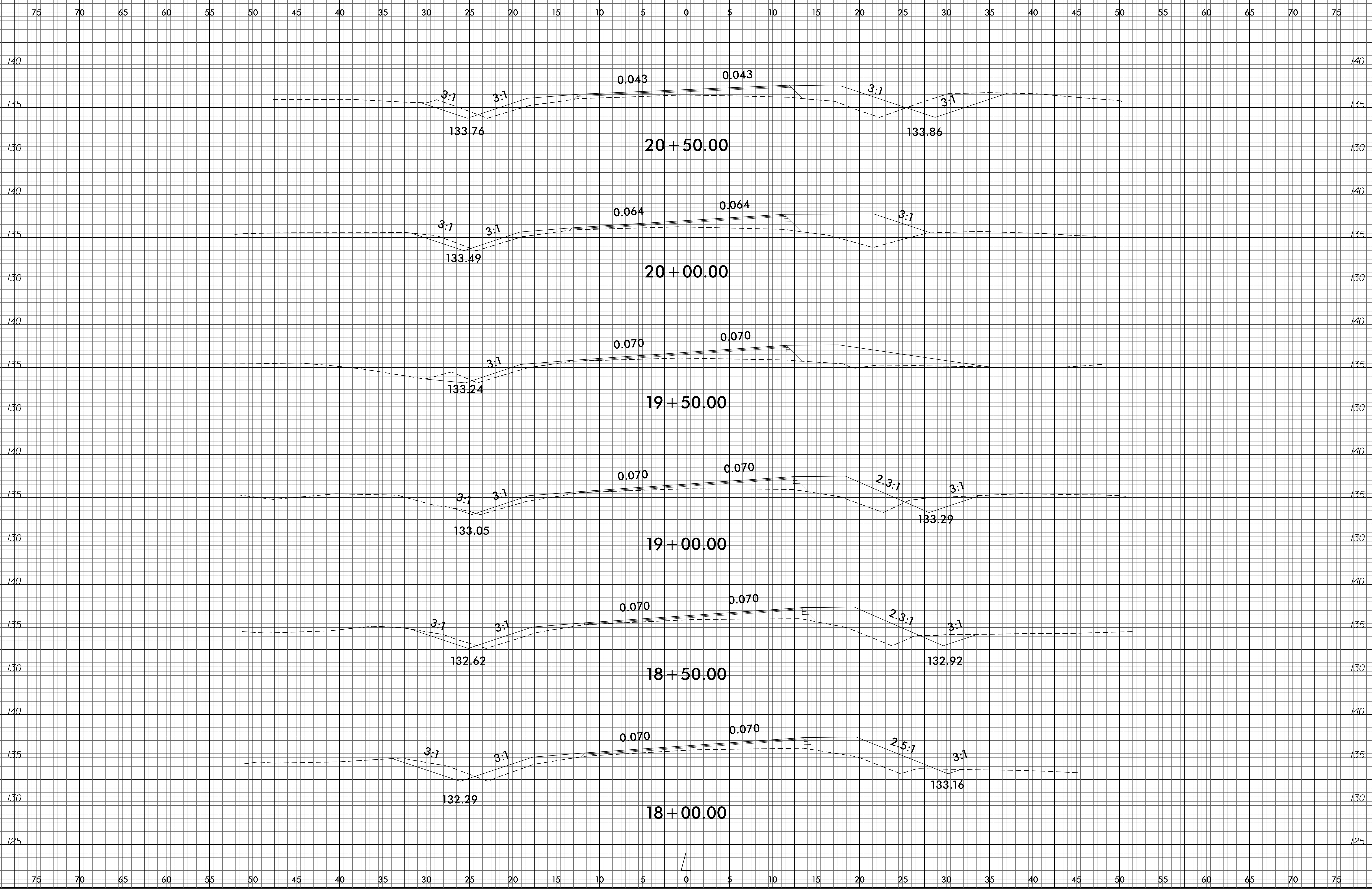

6/23/16

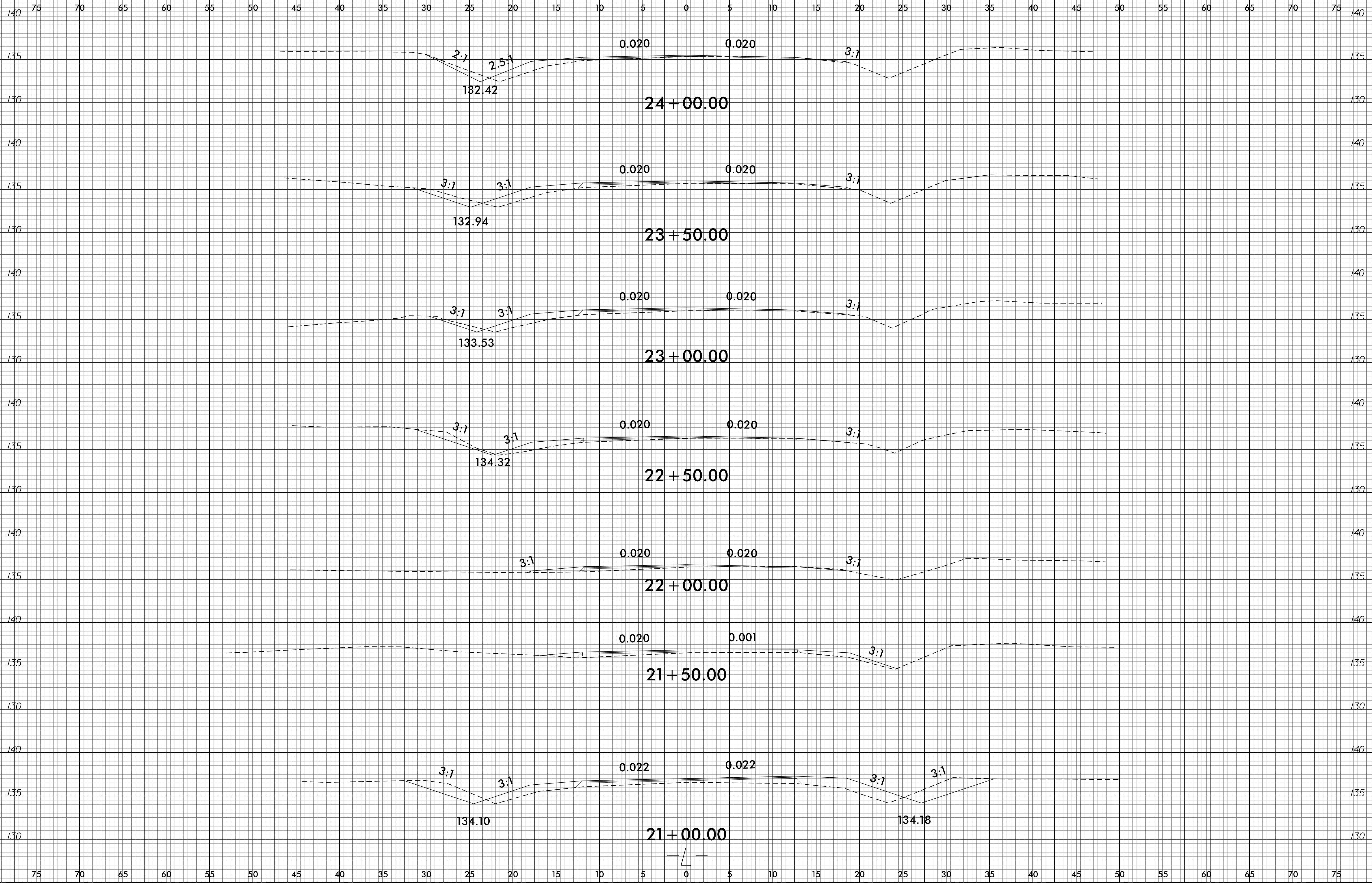

20-JAN-2023 13:03
 S:\D\C\DOC\Projects\W-5706Z NC 210 near Pee Field Road\Cumb Co\Roadway\CM\W-5706Z_Rdy_xpl.dgn
 \$\$\$USERNAME\$\$\$

